

Create an A4 poster, labelling all parts of the cell (shown above). Make sure you explain the function and structure of each part of the cell.

Tissues are groups of similar cells carrying out specific functions. In this unit, we will look at:



For each type of tissue, you need to explain the function and structure, then identify where it is located in the body. You can present this in a table or as a report.

Produce an A3 mind map, identifying all the following body organs: Heart, lungs, brain, stomach, liver, pancreas, duodenum, ileum, colon, kidneys, bladder, ovaries/testes, uterus, and skin.

You need to include a picture of the organ, the structure and the function of each.

The respiratory system allows oxygen in the air to enter the body, and to be taken up by cells and tissues. The respiratory system also eliminates carbon dioxide from the body.

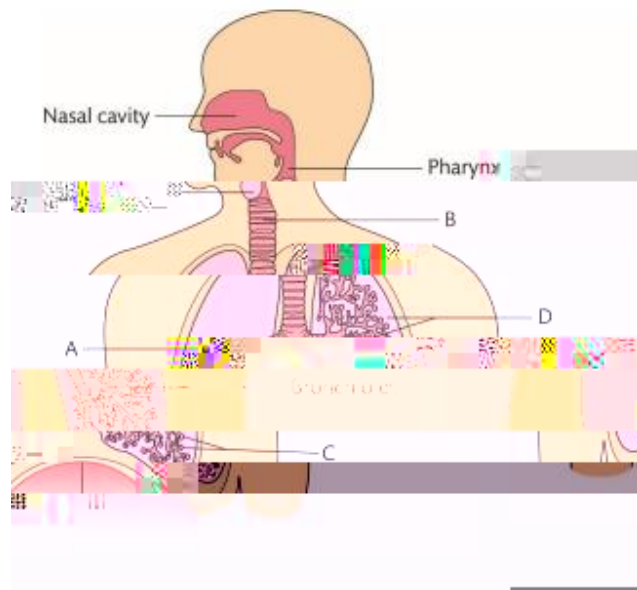

Which letters on the diagram show the following parts of the body?

Bronchi: _____

Lungs: _____

Trachea: _____

Alveoli: _____

Produce a table to explain the structure and function of the following parts of the



The purpose of research is to find out information or gain knowledge. Research is a systematic or orderly procedure that explores issues to establish facts or reach new conclusions.

There are FOUR ke0000932 Tf1 0 0 g2(t)-4(s)-2(or)6220 61atic

	<hr/> <p>Title of research project:</p> <p>URL link:</p> <p>Summary of the research that has been conducted:</p>
--	--

Social Care	<hr/> <p>Title of research project:</p> <p>URL link:</p> <p>Summary of the research that has been conducted:</p> <hr/> <p>Title of research project:</p> <p>URL link:</p>
-------------	--

	Summary of the research that has been conducted:
--	--

As part of your learning, you need to have a clear understanding of the key terms used within this Unit.

Article	
Issue	
Health and social care practice	
Research methods	
Qualitative research	
Quantitative	

Primary research

Observations		
Interviews		
Focus Groups		
Experiments		

--

Read the two articles and complete a SQ3R worksheet (see next page) for each article.

_____ <https://www.wypartnership.co.uk/application/files/4316/0284/3010/bame-review-report-summary.pdf>

_____ <https://workforce.wypartnership.co.uk/application/files/5316/4555/4180/WYHCP - People Plan - Workforce Strategy 2021-2025 Public summary.pdf>

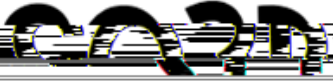

Name _____

Date _____

SURVEY DEAD

5. READ / 1. CUDVEY

Underline the following words and phrases in the text.

Take the time to re-read any sections of the text which are unclear.

What is the topic of the text?

Read the text. It is important to sections or paragraphs.

one of the

HERE

Notice any useful words and phrases about the results of the



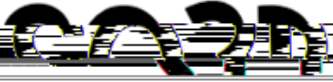

Name _____

Date _____

SURVEY DEAD

5. READ / 1. CUDVEY

Underline the following words and phrases in the text.

Take the time to re-read any sections of the text which are unclear.

What is the topic of the text?

Read the text. It is important to sections or paragraphs.

one of the it

HERE

Notice any words that sound like short forms of words in the text.



